T&D Operations (Transmission System Operations & Reliability Functions shown)

Omaha Public Power District
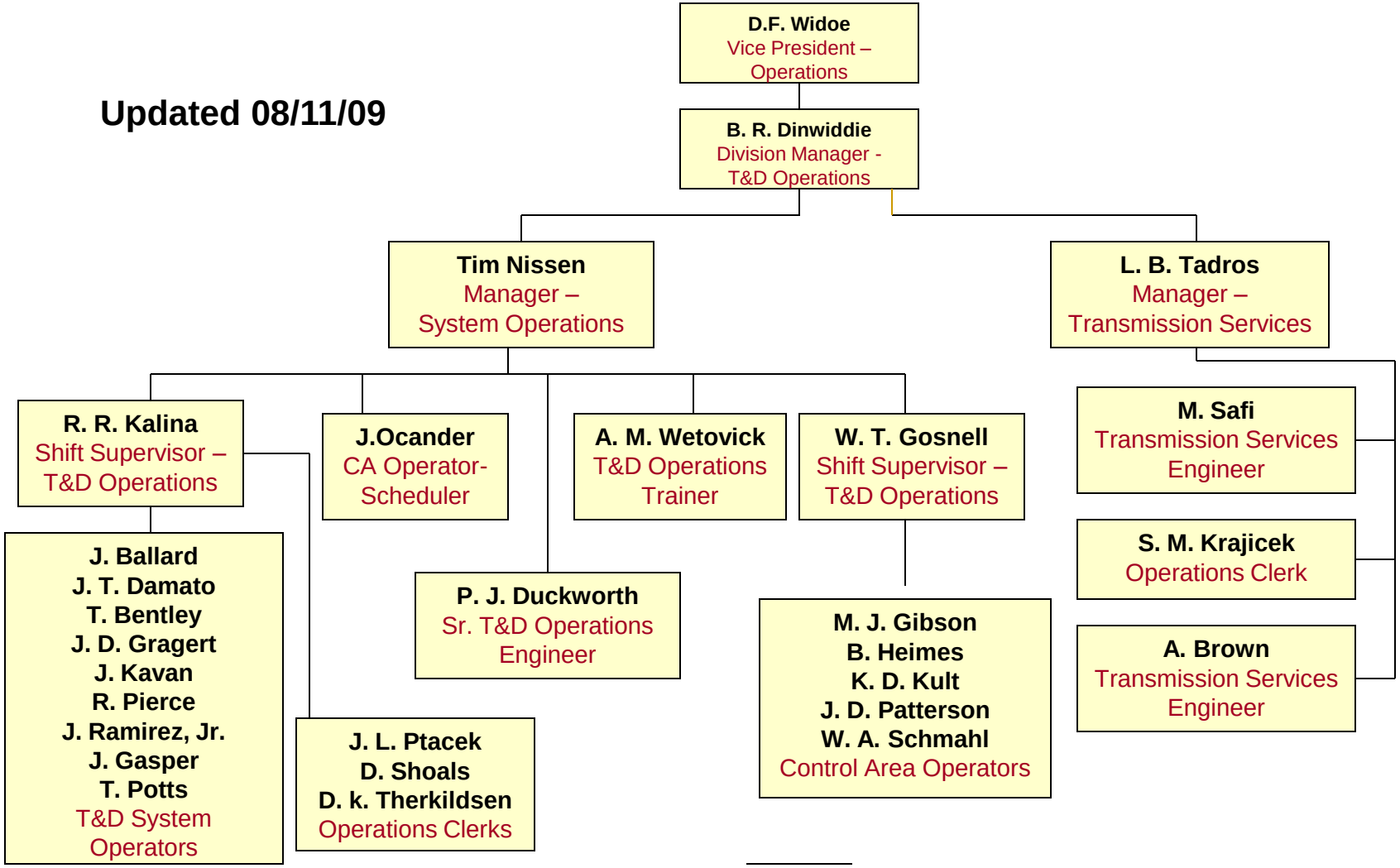
Updated 08/11/09